



Planning Committee B

To be held on 9th March 2023

22/02243/FUL – The Lord Nelson, 9 Main Street, Nether Poppleton, York

Erection of 1.no dwelling

Rear of Site



Location of Plot 2



View towards 2
Hallgarth Close



View towards Poppleton House



Proposed Site Plan

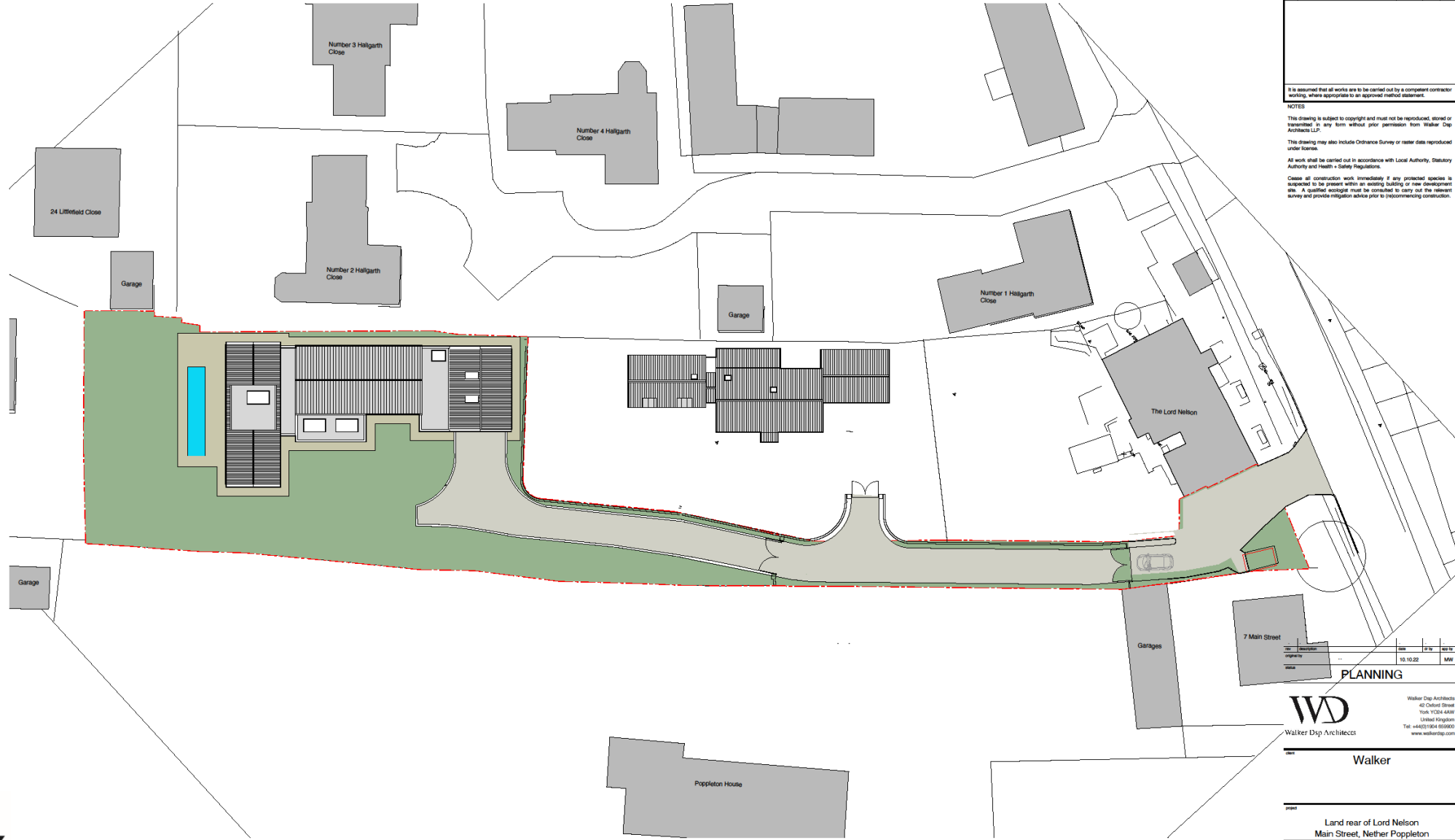

CDM REGULATIONS
Safety, Health + Environmental Information

In addition to the hazards / risks typically associated with the types of work detailed on this drawing, please NOTE the following advisory information. Hazards may relate to CONSTRUCTION, MAINTENANCE + CLEANING, and / or DEMOLITION, however the list is not exhaustive.

| No. | Description | Date | By | App To |
|-----|-------------|------|----|--------|
| | | | | |

It is assumed that all works are to be carried out by a competent contractor / worker, where appropriate to an approved method statement.

NOTES

This drawing is subject to copyright and must not be reproduced, stored or transmitted in any form without prior permission from Walker Dsp Architects LLP.

This drawing may also include Ordnance Survey or raster data reproduced under license.

All work shall be carried out in accordance with Local Authority, Statutory Authority and Health + Safety Regulations.

Cease all construction work immediately if any protected species is suspected to be present within an existing building or new development site. A qualified ecologist must be consulted to carry out the relevant survey and provide mitigation advice prior to (re)commencing construction.

1:10.000
MAY 18 10:22 AM
PLANNING

WDA
Walker Dsp Architects
62 Colindale Avenue
York YO24 4AW
United Kingdom
Tel: +44(0)1904 659000
www.walkerdsp.com



Walker

Project
Land rear of Lord Nelson
Main Street, Nether Poppleton

Drawing No
Site plan
As proposed

| | | | |
|--------------|------------|------------|------|
| Scale of All | Project No | Drawing No | Date |
| 1:200 | 885 | P15 | A |

This drawing is not to be construed as an offer of insurance. It is not a contract. All obligations and liabilities shall remain with the client. Walker Dsp Architects is not responsible for any errors or omissions. Walker Dsp Architects is not a 'regulated' financial institution under the Financial Services and Markets Act 2000.

Site Plan (As previously consented, for reference)

CDM REGULATIONS Safety, Health + Environmental Information

In addition to the hazards / risks typically associated with the types of work detailed on this drawing, please NOTE the following additional elements. Noise may relate to CONSTRUCTION, MAINTENANCE + CLEANING, and / or DEMOLITION, however this list is not exhaustive.

| ref | description | date | to | by |
|-----|-------------|------|----|----|
| | | | | |

It is assumed that all works are to be carried out by a competent contractor working, where appropriate to an approved method statement.

NOTES
This drawing is subject to copyright and must not be reproduced, stored or transmitted in any form without prior permission from Walker Dsp Architects LLP.
This drawing may also include Ordnance Survey or raster data reproduced under license.

All work shall be carried out in accordance with Local Authority, Statutory Authority and Health + Safety Regulations.
Cease all construction work immediately if any protected species is suspected to be present within an existing building or new development site. A qualified ecologist must be consulted to carry out the relevant survey and provide mitigation advice prior to (re)commencing construction.



| ref | description | date | to | by |
|-----|-------------|------|----|----|
| | | | | |

WDA
Walker Dsp Architects
42 Christ Street
York YO24 4AW
United Kingdom
Tel: +44(0)1904 636600
www.walkersp.com

Mr & Mrs Walker

Project
New dwelling
Land rear of Lord Nelson
Main Street, Nether Poppleton

Drawing No
Site plan
As consented

| scale | project no | drawing no | date |
|-------|------------|------------|------|
| 1:200 | 085 | P11 | - |

This drawing is not to be construed as a contract. It is made from the drawing. All dimensions shall be taken from the drawing unless otherwise stated. The drawing shall be used for the purposes of the project only. Walker Dsp Architects LLP is a limited liability company registered in England and Wales. No part of this drawing shall be reproduced or transmitted in any form without prior permission from Walker Dsp Architects LLP.



Proposed Elevations



Elevation 1 - East elevation

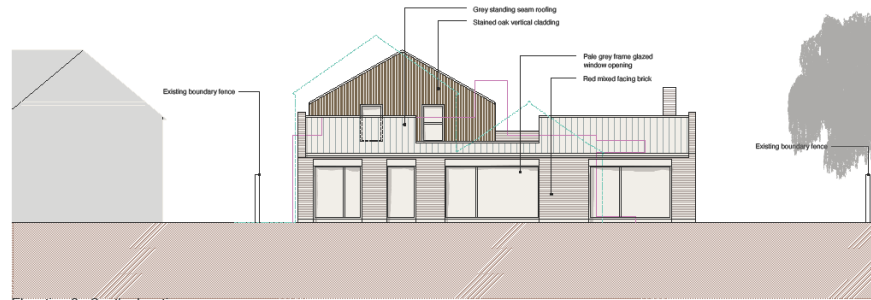

Elevation 2 - South elevation

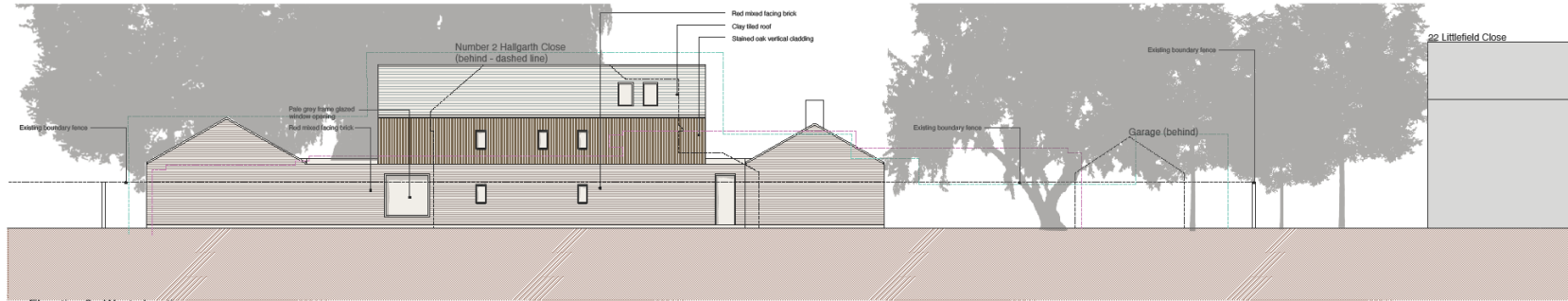

Elevation 3 - West elevation

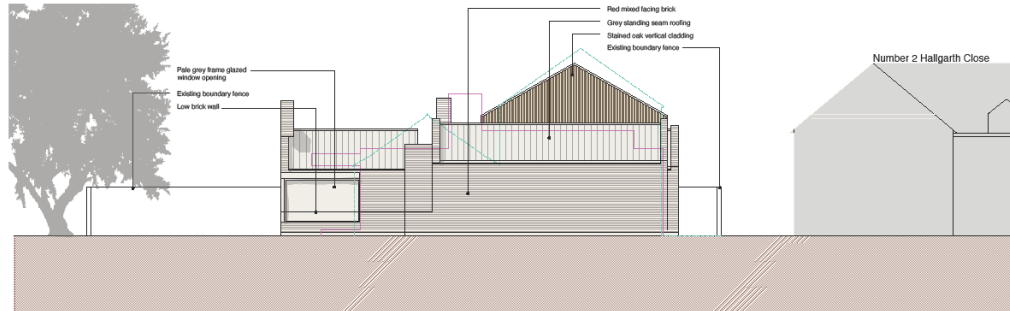

Elevation 4 - North elevation

Safety, Health + Environmental Information

In addition to the hazards / risks typically associated with the types of work detailed on this drawing, please NOTE the following safety statements. Notes may relate to CONSTRUCTION, MAINTENANCE + CLEANING, and / or DEMOLITION, however this list is not exhaustive.

| No. | Description | Date | By | Appr. |
|-----|-------------|------|----|-------|
| | | | | |

It is assumed that all works are to be carried out by a competent contractor working to the relevant standards, where appropriate to an approved method statement.

NOTES
This drawing is subject to copyright and must not be reproduced, stored or transmitted in any form without prior permission from Walker Dsp Architects LLP.

This drawing may also include Ordnance Survey or raster data reproduced under license.

All work shall be carried out in accordance with Local Authority, Statutory Authority and Health + Safety Regulations.

Cease all construction work immediately if any protected species is suspected to be present within an existing building or new development site. A qualified ecologist must be consulted to carry out the relevant survey and provide mitigation advice prior to (re)commencing construction.

| No. | Description | Date | By | Appr. |
|-----|-------------|----------|----|-------|
| 1 | | 10.10.22 | | MW |

PLANNING

WD Walker Dsp Architects
 42 Colind Street
 York YO24 4AW
 United Kingdom
 Tel: +44(0)1904 659600
 www.walkerdsp.com

Walker

project
 Land rear of Lord Nelson
 Main Street, Nether Poppleton
 drawing title
 Proposed elevations

| scale @ A1 | project No. | drawing No. | rev |
|------------|-------------|-------------|-----|
| 1:100 | 885 | P30 | A |

This drawing is not to be used for any other purpose without the written consent of Walker Dsp Architects. It is intended for use in connection with the planning application for the proposed development. It is not to be used for any other purpose without the written consent of Walker Dsp Architects. © Walker Dsp Architects 2023



Proposed Plans

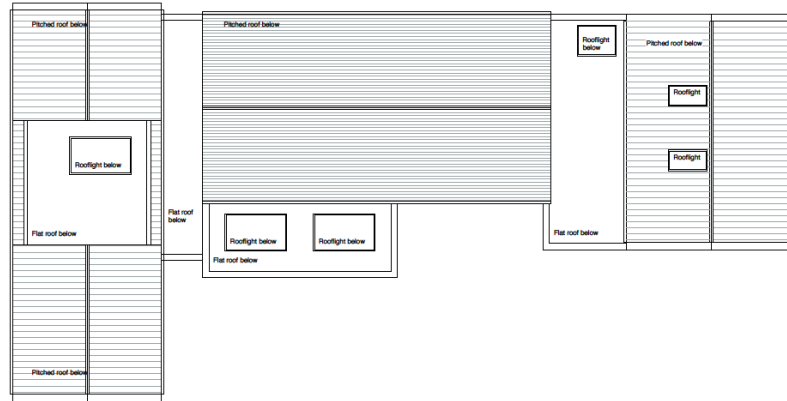

Roof plan

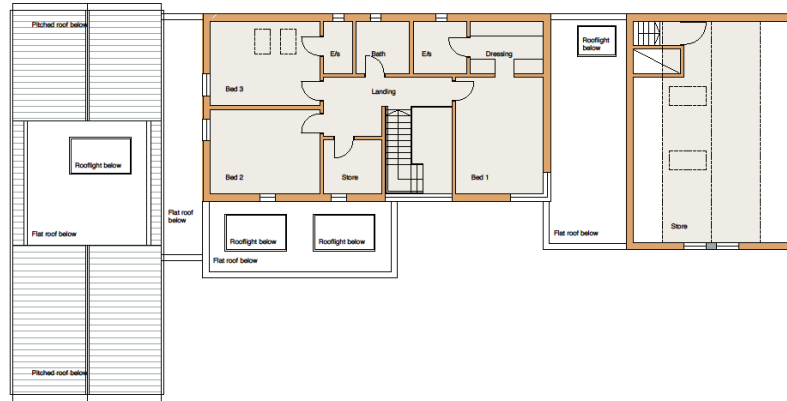

First floor plan

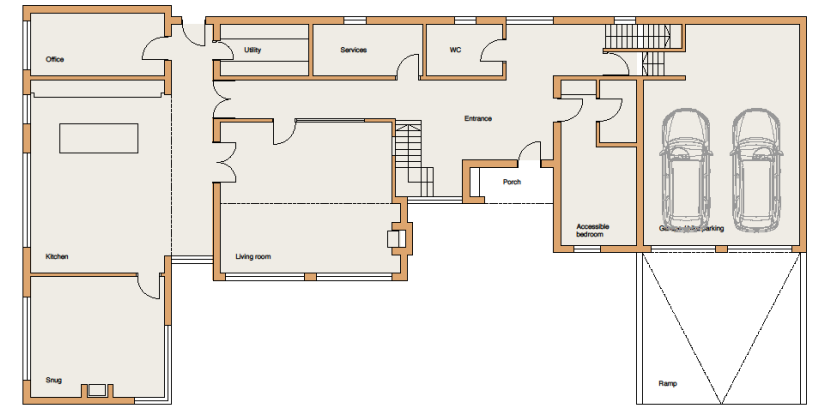

Ground floor plan

Safety, Health + Environmental Information

In addition to the hazards / risks typically associated with the types of work detailed on this drawing, please NOTE the following advisory statements. Notes may relate to CONSTRUCTION, MAINTENANCE + CLEANING, and / or DEMOLITION, however this list is not exhaustive.

| No | Description | Date | By | App'd by |
|----|-------------|------|----|----------|
| | | | | |

It is assumed that all works are to be carried out by a competent contractor working, where appropriate to an approved method statement.

NOTES

This drawing is subject to copyright and must not be reproduced, stored or transmitted in any form without prior permission from Walker Dsp Architects LLP.

This drawing may also include Ordnance Survey or raster data reproduced under licence.

All work shall be carried out in accordance with Local Authority, Statutory Authority and Health + Safety Regulations.

Cease all construction work immediately if any protected species is suspected to be present within an existing building or new development site. A qualified ecologist must be consulted to carry out the relevant survey and provide mitigation advice prior to (re)commencing construction.

| No | Description | Date | By | App'd by |
|----|-------------|----------|----|----------|
| | | 16.10.22 | | MW |

PLANNING

WD
Walker Dsp Architects
42 Colindale Avenue
York YO4 4AW
United Kingdom
Tel: +44(0)1904 659600
www.walkerdsp.com

Walker



Project: Land rear of Lord Nelson
Main Street, Nether Poppleton
Drawing title: Proposed floor plans

| Scale of A1 | Project No | Drawing No | Rev |
|-------------|------------|------------|-----|
| 1:100 | 885 | P31 | A |

This drawing is made to a scale of 1:100 at all scales shown. Do not scale from this drawing. All dimensions should be double checked on site. The drawings are the property of Walker Dsp Architects LLP and shall remain the property of Walker Dsp Architects LLP. No part of this drawing may be reproduced without the written consent of Walker Dsp Architects LLP.

